	<p align="center">ADVISORY NEIGHBORHOOD COMMISSION 3C GOVERNMENT OF THE DISTRICT OF COLUMBIA CATHEDRAL HEIGHTS • CLEVELAND PARK • MASSACHUSETTS AVE. HEIGHTS MCLEAN GARDENS • WOODLEY PARK</p>
<p><i>Single Member District Commissioners</i> 01-Lee Brian Reba * 02-William Kummings * 03-Anne Marie Bairstow 04-Roger Burns * 05-Leila Afzal * 06-Trudy Reeves * 07- Victor Silveira 08-Catherine May * 09-Nancy MacWood</p>	<p>4025 Brandywine Street, NW Washington, DC 20016-1843 Website http://www.anc3c.org Email all@anc3c.org</p>

ANC 3C Resolution No.2010-025
Resolution Regarding Public Space Application from Alliance Tavern

WHEREAS Alliance Tavern at 3238 Wisconsin Ave NW has filed a public space application for a sidewalk café;

THEREFORE BE IT RESOLVED that ANC 3C has no objection to this application provided that:

1. Umbrellas do not extend beyond the railing;
2. The new deck on Macomb side is reduced in accordance with the plans as attached;
3. The railings for both patio decks shall be aligned at the same height, at the height of the existing deck on the Wisconsin avenue side;
4. Green plants shall be added to the space; and
5. The owner will support efforts to request that the Urban Forestry Administration plants a tree on the Macomb side.

BE IT FURTHER RESOLVED that the ANC3C07 Commissioner, the Chair, or the Chair's designee, is authorized to represent the Commission on this matter.

Attested by

Chair, on July 19, 2010



Anne-Marie Bairstow

This resolution was approved by a voice vote of 8-0 on July 19, 2010 at a scheduled and noticed public meeting of ANC 3C at which a quorum (a minimum of 5 of 9 commissioners) was present.

These drawings have been reviewed by the Connecticut Building Permit Insurance Agency. The above comments by the Plan Review Agency are not a guarantee of the accuracy of the drawings. The contractor is responsible for the accuracy of the drawings. The contractor is responsible for the accuracy of the drawings. The contractor is responsible for the accuracy of the drawings.

A/E RESPONSES

BEARING WALLS PLAN REVIEW COMMENTS & A/E RESPONSES

PLAN REVIEW COMMENTS

LOAD COMPUTATIONS

OUTDOOR DINING AREA: 480 S.F.
TABLES & CHAIRS, 480/15 = 32 SEATS

MAXIMUM CAPACITY

32

TABLES AND CHAIRS

OUTDOOR DINING AREA

Enology Tavern
t/a Alliance Tavern

3238 WISCONSIN AVENUE, NW

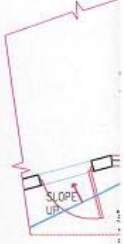

PLAN REVIEW COMMENTS

BEARING WALLS PLAN REVIEW COMMENTS & A/E RESPONSES

A/E RESPONSES

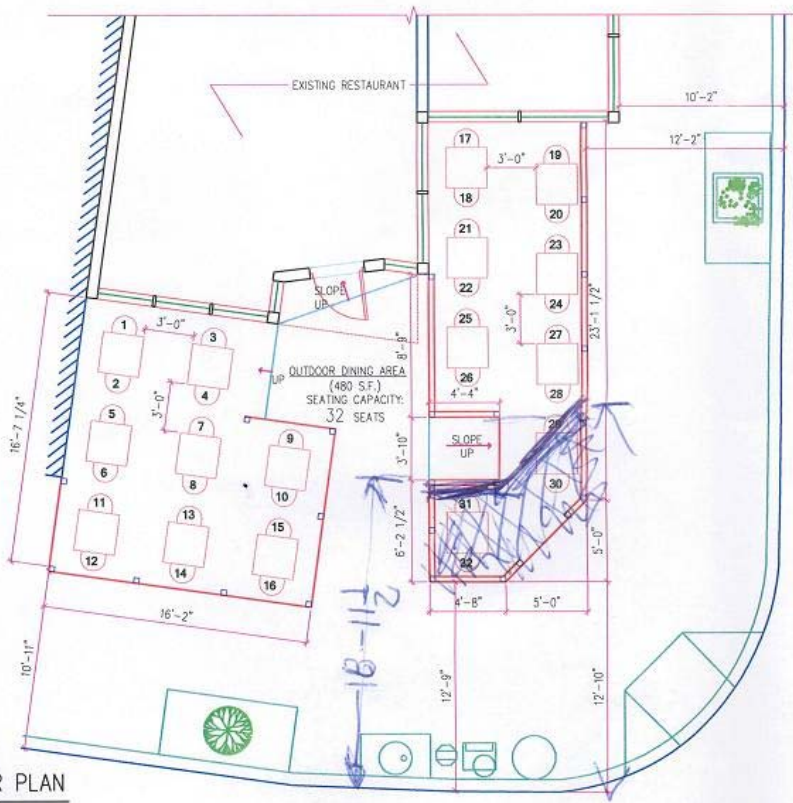

FIRST FLOOR PLAN
SCALE: 1/4" = 1'-0"

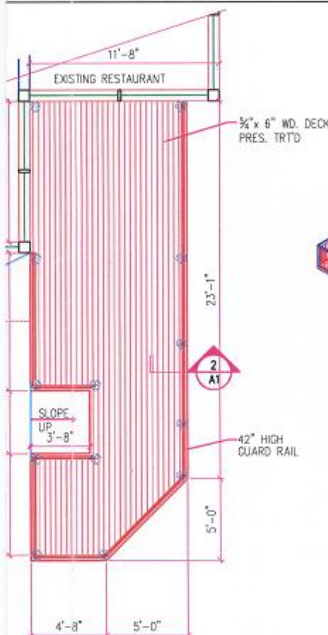

1 DECK PLAN
SCALE: 1/4" = 1'-0"

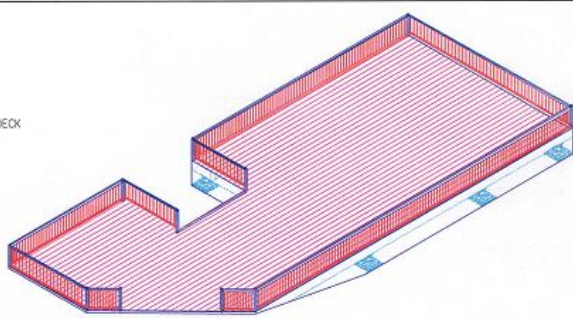

PICTORIAL VIEW
SCALE: N.T.S.

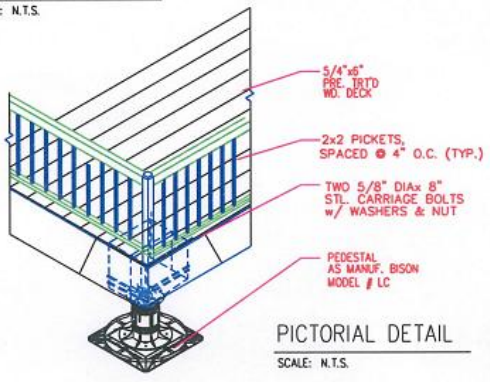

PICTORIAL DETAIL
SCALE: N.T.S.



TYPICAL PEDESTAL
SCALE: 1-1/2" = 1'-0"

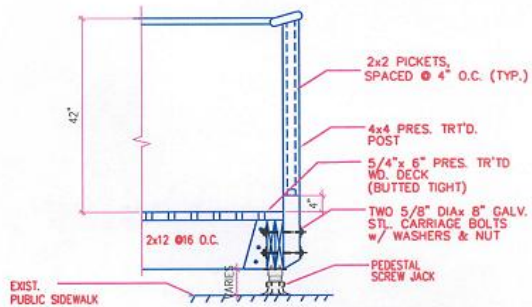

2 PARTIAL SECTION DETAIL
SCALE: 3/4" = 1'-0"

New railing will be same design & height as Wisconsin Ave side-railing.



3 DECK AND RAILING ELEVATION
SCALE: 1/2" = 1'-0"



Certification:
The intent of the design/drawings delineated herein was designed/drawn by me or under my supervision and approved by the Designer named below. One who occurs to the best of my knowledge, information and belief. Any construction deviation in design or detailing shall not be the responsibility of the architect without written directive or revised drawing.



MAIDEN AND ASSOCIATES
Architects / Engineers / Planners
4930 WISCONSIN AVENUE, NW
WASHINGTON, D.C. 20016
(202) 244-2600 OFFICE
(202) 244-7732 FAX
E-Mail: WJMAIDEN@AOL.COM
Web Site: MAIDENARCHITECTS.COM

Owner's Name / Address:
JOE ENGLERT
3238 WISCONSIN AVE. NW
WASHINGTON, DC 20016
(202) 258-0356

Project Name / Address:
OUTDOOR SEATING CAPACITY FOR EXISTING RESTAURANT ENOLOGY TAVERN

LOCATED AT:
3238 WISCONSIN AVE. NW, WASHINGTON, DC 20016

LOT: 0035
SQUARE: 1920
LOT AREA: 2940 S.F.
BLK: 3
ZONING DESIGNATION: C-1
2006 I.B.C. CODE USE GROUP: -
2006 I.B.C. CODE CONSTRUCTION TYPE: -
2006 DCMR SUPPLEMENT CODE: -

Number	Name	Date
REVISION SCHEDULE		

Drawing Name:
FIRST FLOOR PLAN
LOAD COMPUTATIONS
CAPACITY PLACARD

Spec. Division/Section:
ARCHITECTURAL

© Copyright 2010
This Drawing and Design in-whole or in-part shall not be reproduced without written permission from Maiden and Associates.

Contract Date:	03-29-10	Drawn by:		Drawing Sheet Number:	
Checked by:		Checked by:			
Approved by:		Approved by:			
Interim:		Interim:			
Revised by:		Revised by:			

A1

Sheet ___ of ___